

The most fun you'll ever have at a cutting! And it's all for a great cause!

Michelle  
Lynn  
Holsey  
Foundation

# NCHA Cutting



September 9-12, 2010 ★ Porth Ag Arena ★ Crockett, Texas

## TENTATIVE SCHEDULE

### Wed. Sept. 8 ~ 9 am

Futurity Works/Practice Works

### Thurs. Sept. 9 ~ 8 am

- 3 yr old Open 1st Go  
\$2,500 Added
- 3 yr old Non-Pro 1st Go  
\$1,500 Added
- 4 yr old Open 1st Go  
\$5,000 Added
- 4 yr old Non-Pro 1st Go  
\$3,000 Added
- 5/6 yr old Open 1st Go  
\$5,000 Added
- 5/6 yr old Non-Pro 1st Go  
\$3,000 Added

### Fri. Sept. 10 ~ 8 am

**FINALS** 3 yr old classes  
4 yr old classes  
5/6 yr old classes

~ 5:00 pm ~

Open (\$500 Added)  
Non-Pro (\$500 Added)

~ 6:00 pm ~

### CATFISH DINNER

Donated By: Bobby & Lynn Glover  
Temple, TX

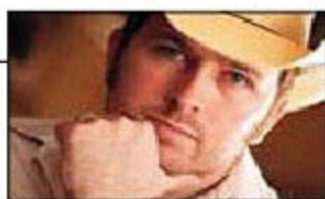

Jason Allen - Sept 11 - 6pm

### Sat. Sept. 11 ~ 8 am

#### Regular Show

- 10,000 Novice horse (\$400 Added)
- 15,000 Novice NP (\$400 Added)
- 50,000 Amateur (\$300 Added)
- Youth
- 35,000 Non-Pro
- 3,000 Novice Horse (\$400 Added)
- 5,000 Novice Non Pro (\$400 Added)
- 15,000 Amateur
- 2,000 Limit Rider

~ 6:00 pm ~

### MLH Foundation

#### Dinner/Concert/Auction/Dance

Featuring Jason Allen

Crockett Civic Center (next door to arena)

Tables available for the dinner/concert at \$500 each

Tickets available for \$65 per person or \$120 per couple.

### Sun. Sept. 12 ~ 8 am

#### Regular Show

- Open (\$500 Added)
- Non-Pro (\$500 Added)
- 10,000 Novice horse (\$400 Added)
- 15,000 Novice NP (\$400 Added)
- Youth
- 50,000 Amateur (\$300 Added)
- 3,000 Novice Horse (\$400 Added)
- 5,000 Novice Non Pro (\$400 Added)
- 20,000 Non Pro
- 10,000 Amateur
- 2,000 Limit Rider

\*\*Trophy Saddles for Circuit Awards Open, Non Pro, Amateur, and Youth\*\*

\*\*Stalls available for \$100/each (\$125 w/ shavings)

Host Hotel: Holiday Inn Express - Call for special rates (936) 544-4488

### 2009 Michelle Lynn Holsey Memorial Cutting Saddle Winners



Seve Oehlhof - Open Champ



Felicia Mancuso - AM Champ



Jessica McMakin - NP Champ

For information contact: TRACY FARRIS (936) 348-0877 cell  
Show Secretary Ruthie Vance (936) 829-0370 home (936) 675-0675 cell

**AGED EVENT ENTRY DEADLINE SEPTEMBER 1, 2010.**



**Special Bonus!**  
Every entrant will receive a \$100 discount on a pair of Mercedes Boots.



[www.michellelynnholsey.com](http://www.michellelynnholsey.com)

A 501c3 non-profit organization supporting men, women, and children in their quest to battle cancer and other debilitating diseases while finding innovative research and supporting education.